

Women and Children Community Centers

Building a Sustainable Community in Alachua County

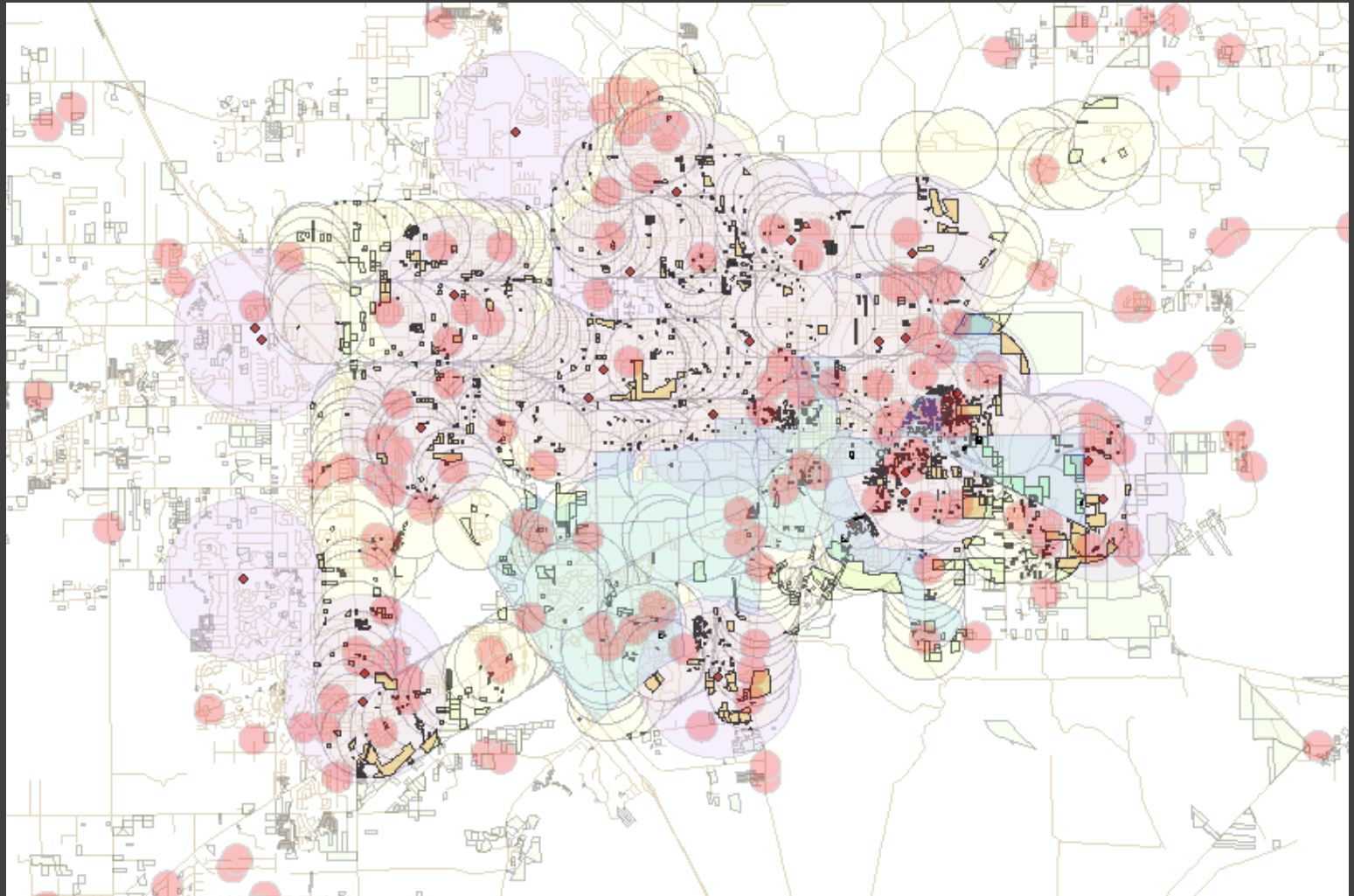

Tiago Cunha
Kelly Landry
Gabe Maul
Yifan Tao

Project Background

- Provide locations for three Women and Children Community Centers
- Mission: **shelter and enable** victims of domestic violence and provide additional public services to the general community
- **Primary Services**
 - **Provide housing** for 30 days for pregnant and parenting teens, homeless families, and children who are victims of abuse and neglect
 - **Therapy** to help visitors cope with their trauma
 - Provide **education for essential job skills**
 - Provide **prevention education**
- **Additional Services**
 - **Libraries**
 - **Tutoring services**
 - **Health centers**
 - **Sports complexes**



Scope and Characteristics of Study

- **Alachua County**

- **Over 255,000 residents**
- **Over 50,000 live below the poverty line, at least 8,000 of which are children**
- **Approximately 1,200 residents are homeless, including over 400 children**

- **Gainesville's favorable conditions**

- **Highest population in Alachua county**
- **Extensive public bus system**
- **Regions of the lowest income in Alachua County**
- **Majority of the schools in Alachua County**



- **Gainesville's negative aspects**

- **Child neglect and abuse cases are scattered across the county, but a high concentration exists west of Gainesville**
- **Domestic violence also has the highest concentration west of Gainesville**
- **Gainesville is also home to the majority of sex offenders in the county**



- The three community centers will target:
- **Women and children (ages 0-19)**
- **Easily accessible by public transportation**
- **Close to high children density and schools**
- **Areas with low socioeconomic status**
- **Located safely away from sex offenders**

Criteria

1. Parcel Use Categories labeled vacant institutional or vacant residential parcels
2. Parcels within ½ mile of RTS bus stops
3. Parcels completely within 1 mile of schools
4. Parcels within census blocks of median income less than \$22,000 (poverty line)
5. Parcels at least 1,000 feet away from sex offenders
6. Parcels will be at least 1 to 2 acres in size
7. Parcels will be at least 2.5 miles from one another

Step 1

- Community Planning: Tax Parcels
- Find Vacant Residential Parcels and Vacant Institutional Parcels

Definition Query:

“PUSECAT” =
'Vacant
Institutional'

OR

“PUSECAT” =
'Vacant Residential'

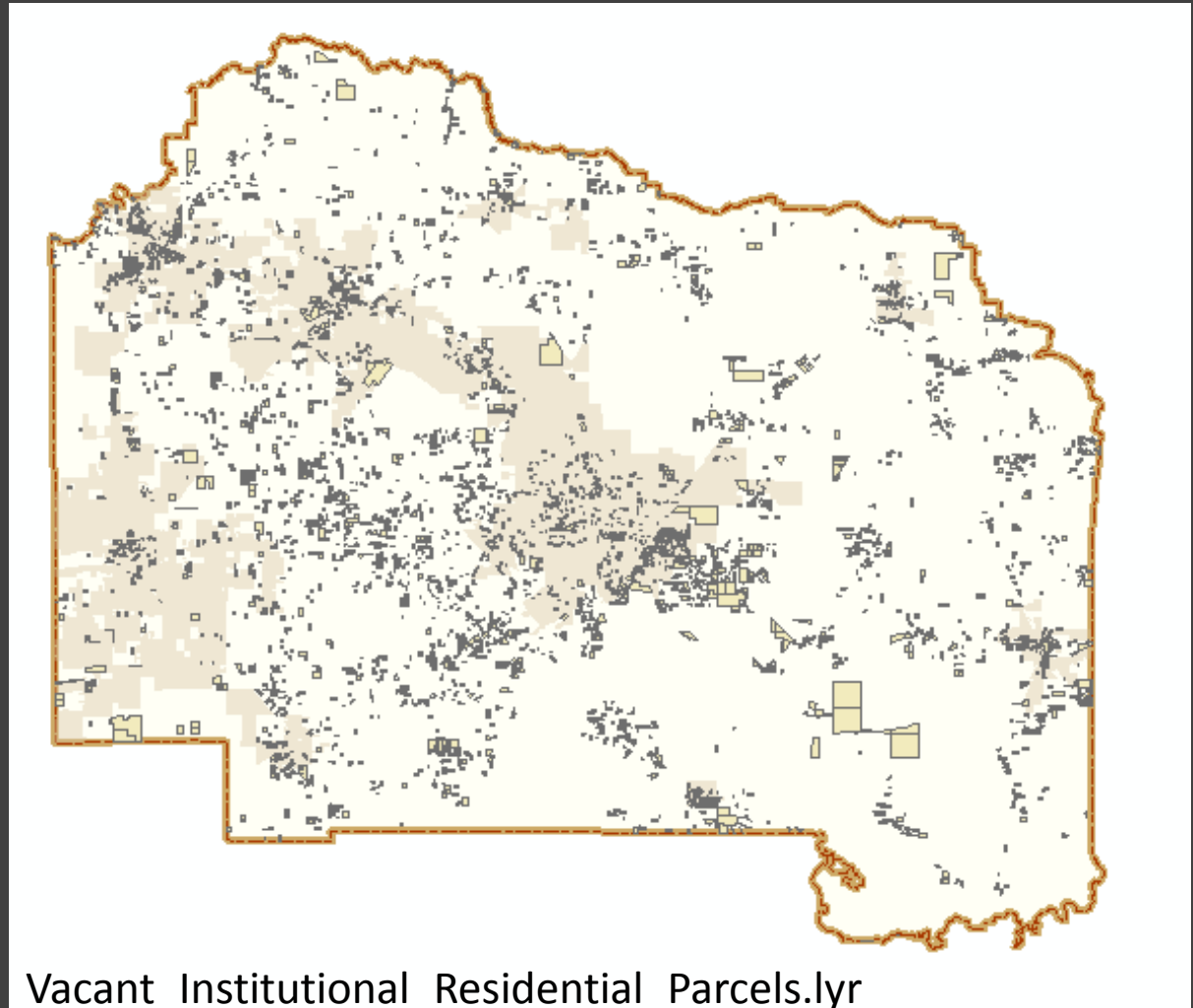

11,162 Parcels Left

Step 2

- Transportation
- Bus Stops: Within $\frac{1}{2}$ of a mile of a bus stop

$\frac{1}{2}$ Mile buffer
around Bus Stops

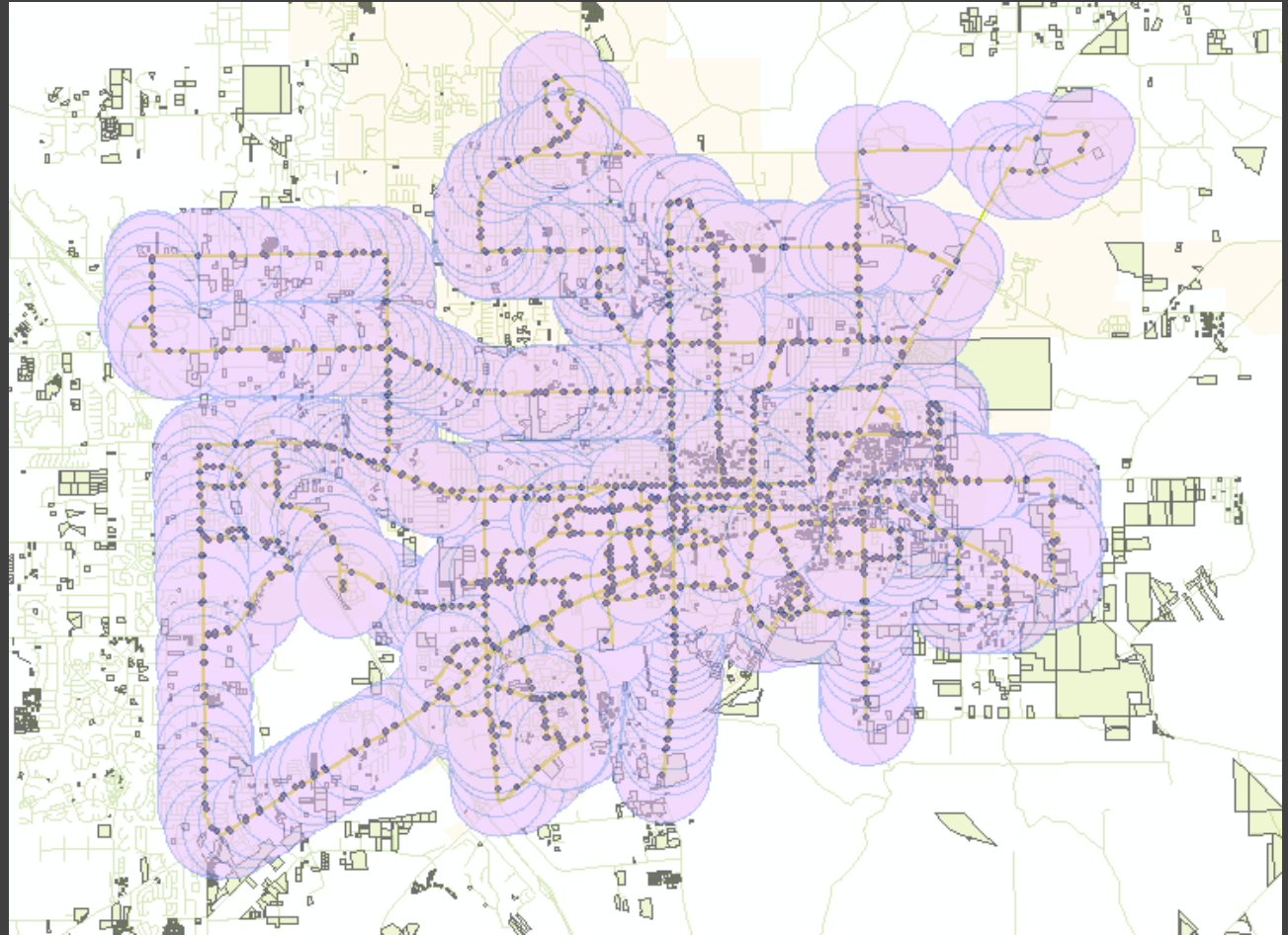

Buffer_Bus_Stops.lyr

Step 3

- Clip

Input Feature:
Vacant_Institutional
_Residential_Parcel
s.lyr

Clip Feature:
Buffer_Bus_Stops.lyr
r

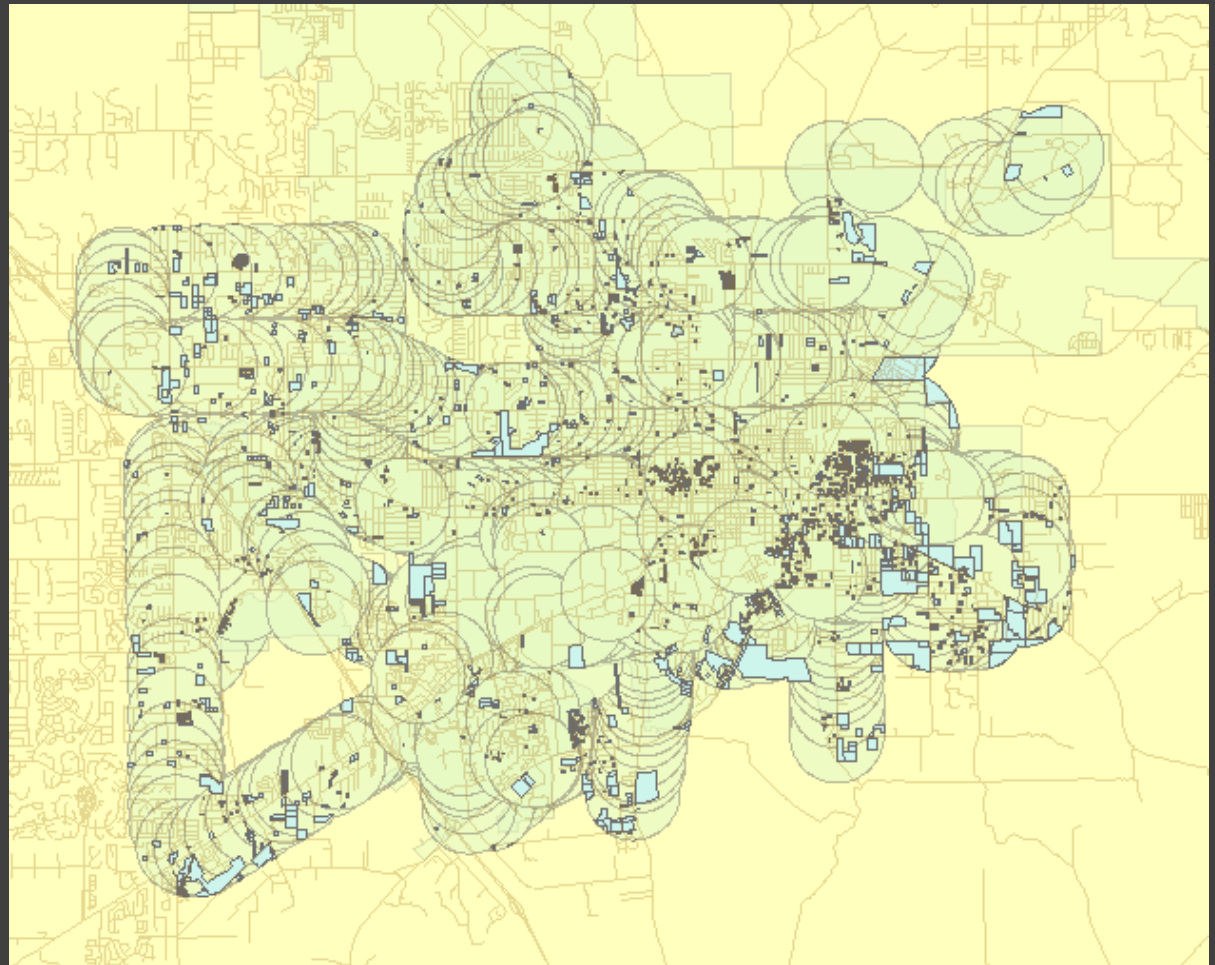

2,945 Parcels Left

Clip_VacantInsResidParcels_BufferBusStops.lyr

Step 4

- Children – Schools

Merge: Elementary,
Middle and High
Schools

All_Schools.lyr

1 Mile buffer
around
All_Schools.lyr

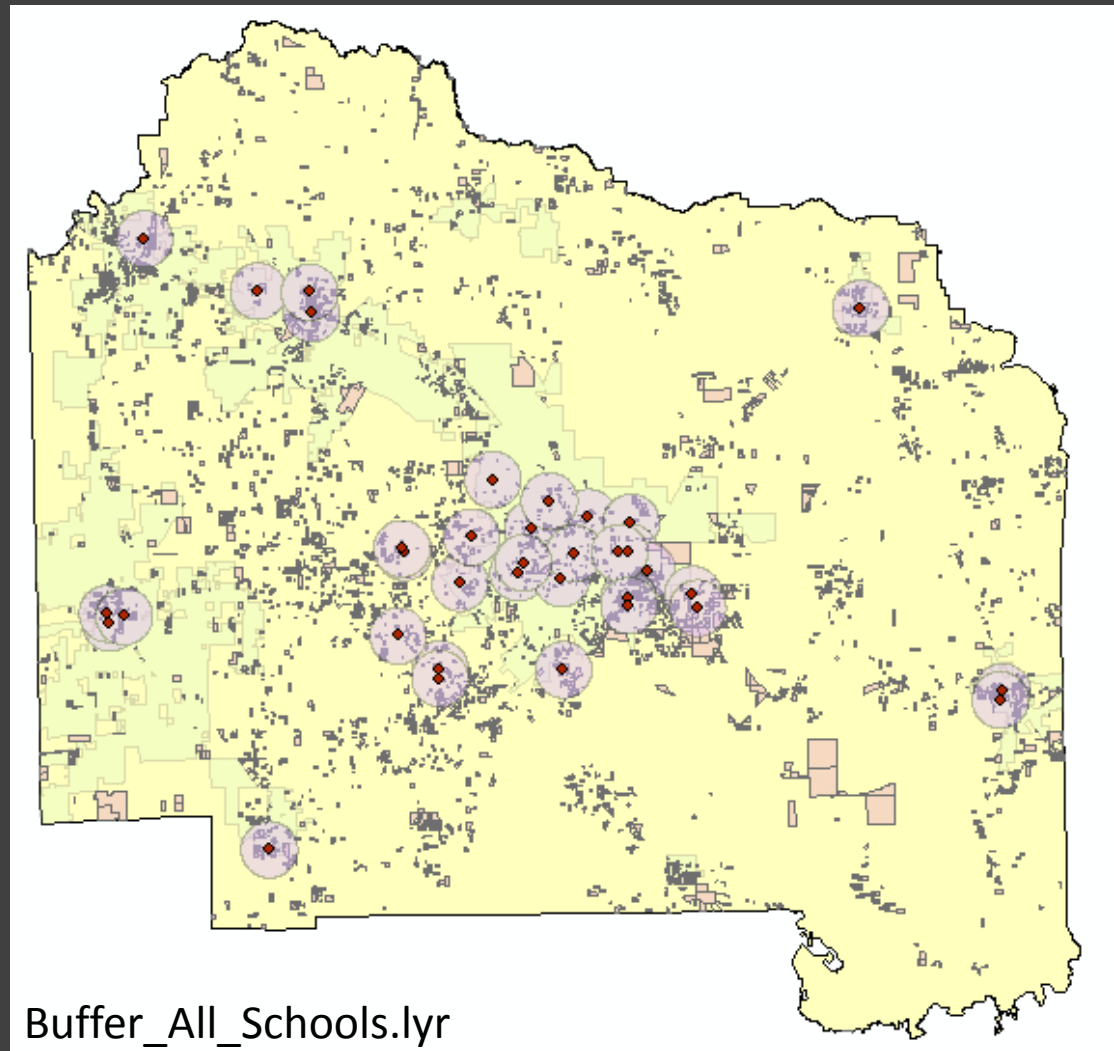

Step 5

- Clip

Input Feature:

Clip_VacantInstResi
dParcels_BufferBus
Stops.lyr

Clip Feature:

Buffer_All_Schools.
lyr

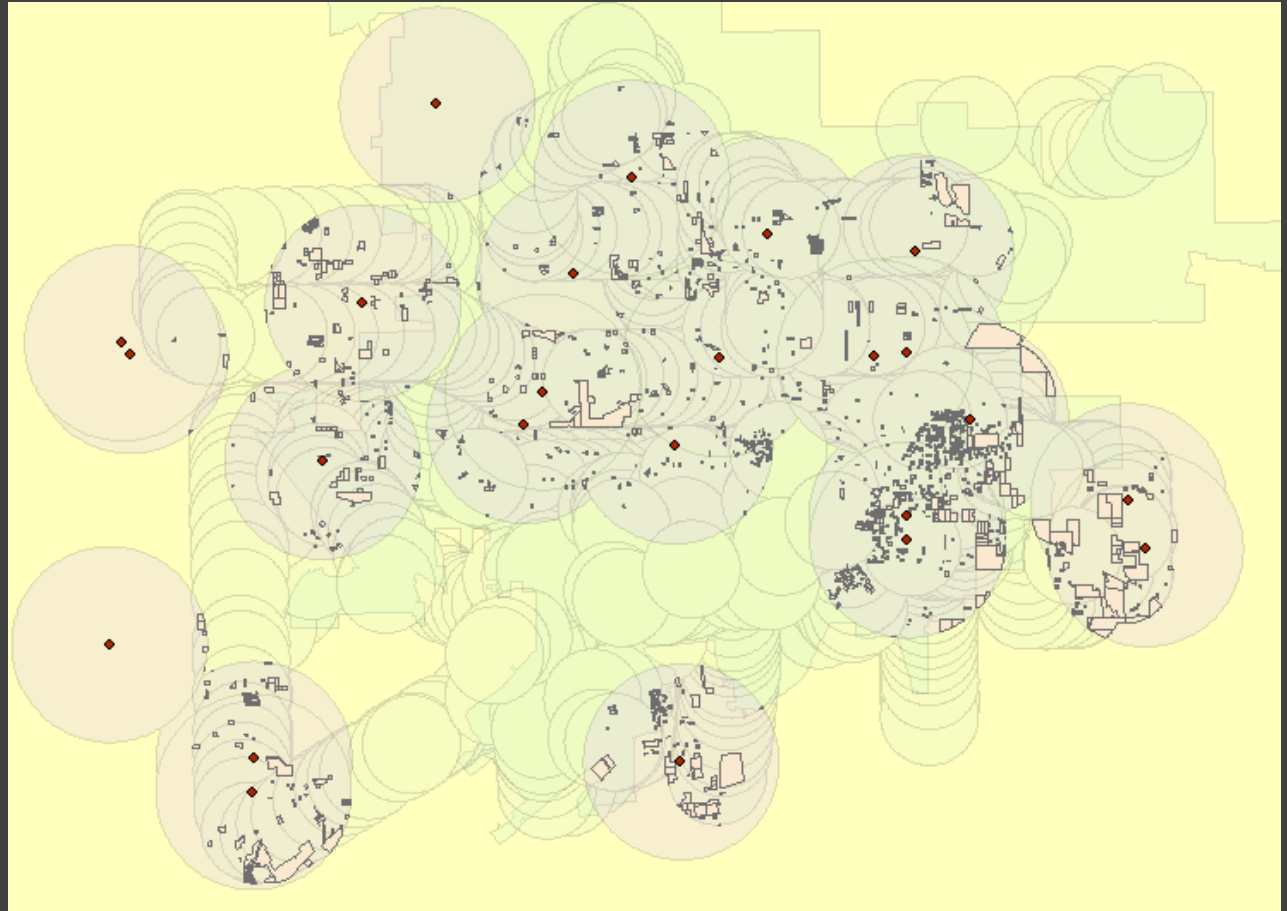

2,249 Parcels Left

Clip_Schools_BusStops_Parcels.lyr

Step 7

- Clip

Input Feature:
Clip_Schools_BusSt
ops_Parcel.lyr

Clip Feature:
FPL_Blocks.lyr

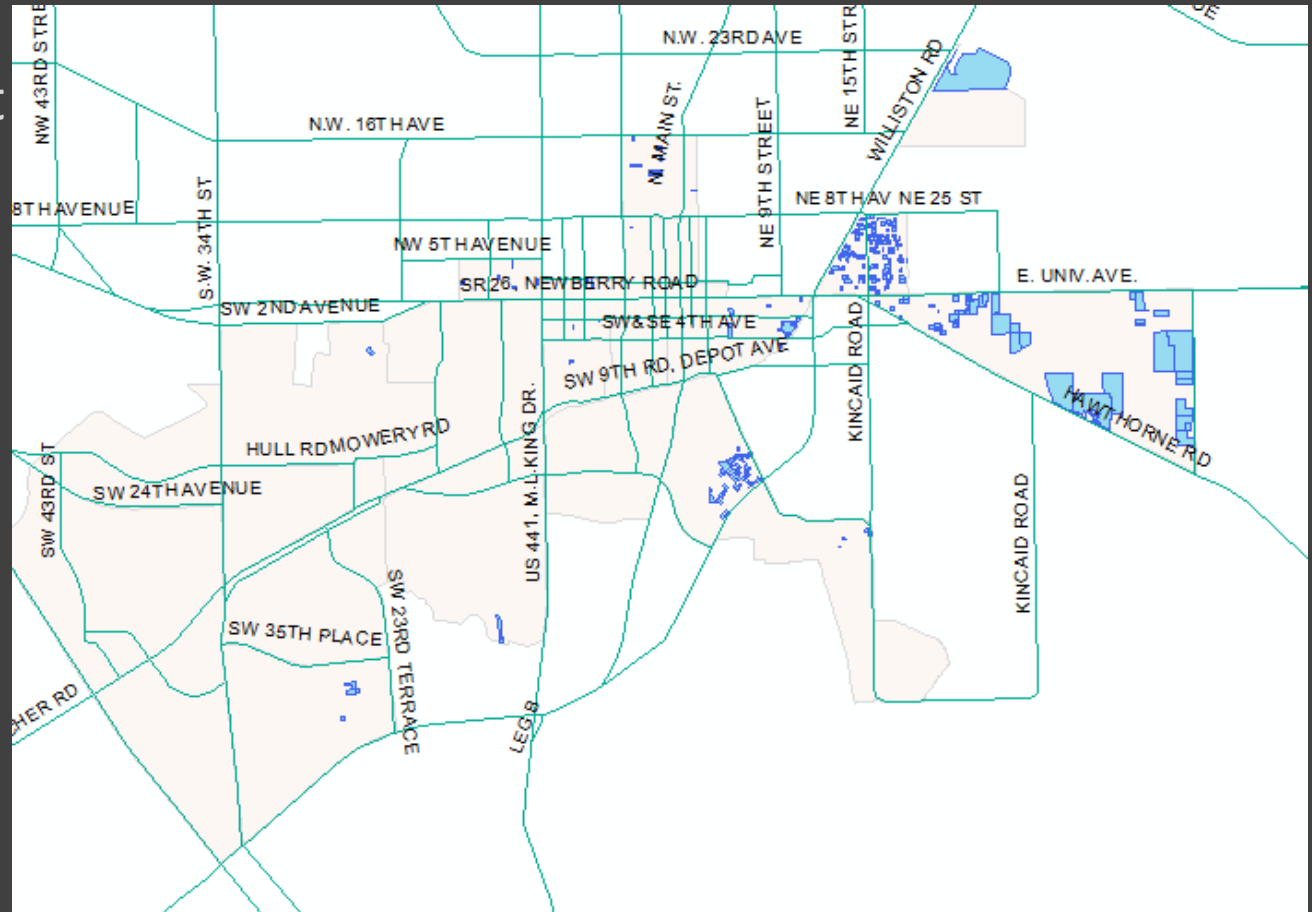

297 Parcels Left

Step 8

- 1000ft buffer of sex offenders

Selection: parcels that intersect 1000ft buffer

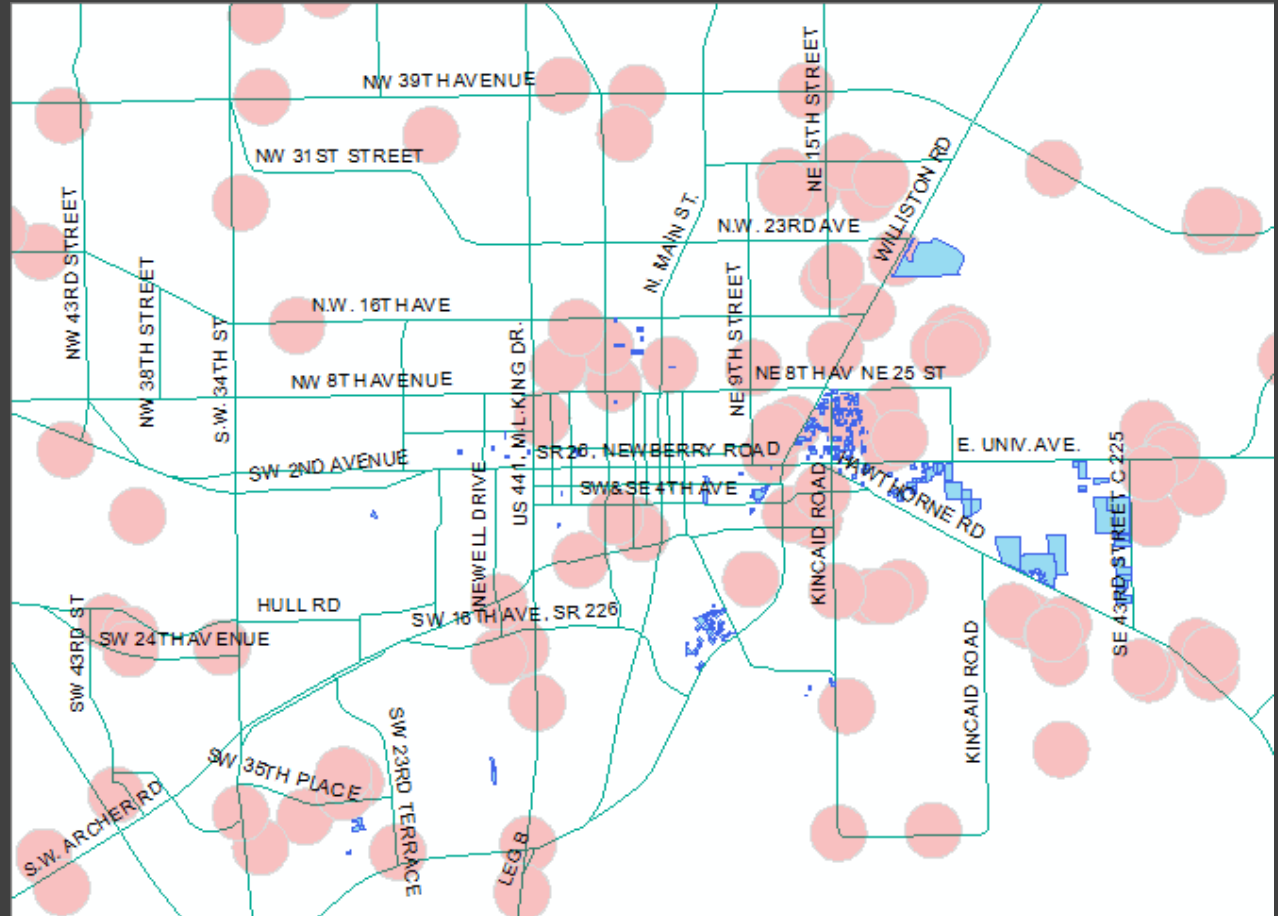

Step 9

- Select areas 1000ft away from sex offenders

Switch
Selection:
Parcels NOT
intersecting
sex
offenders
buffer

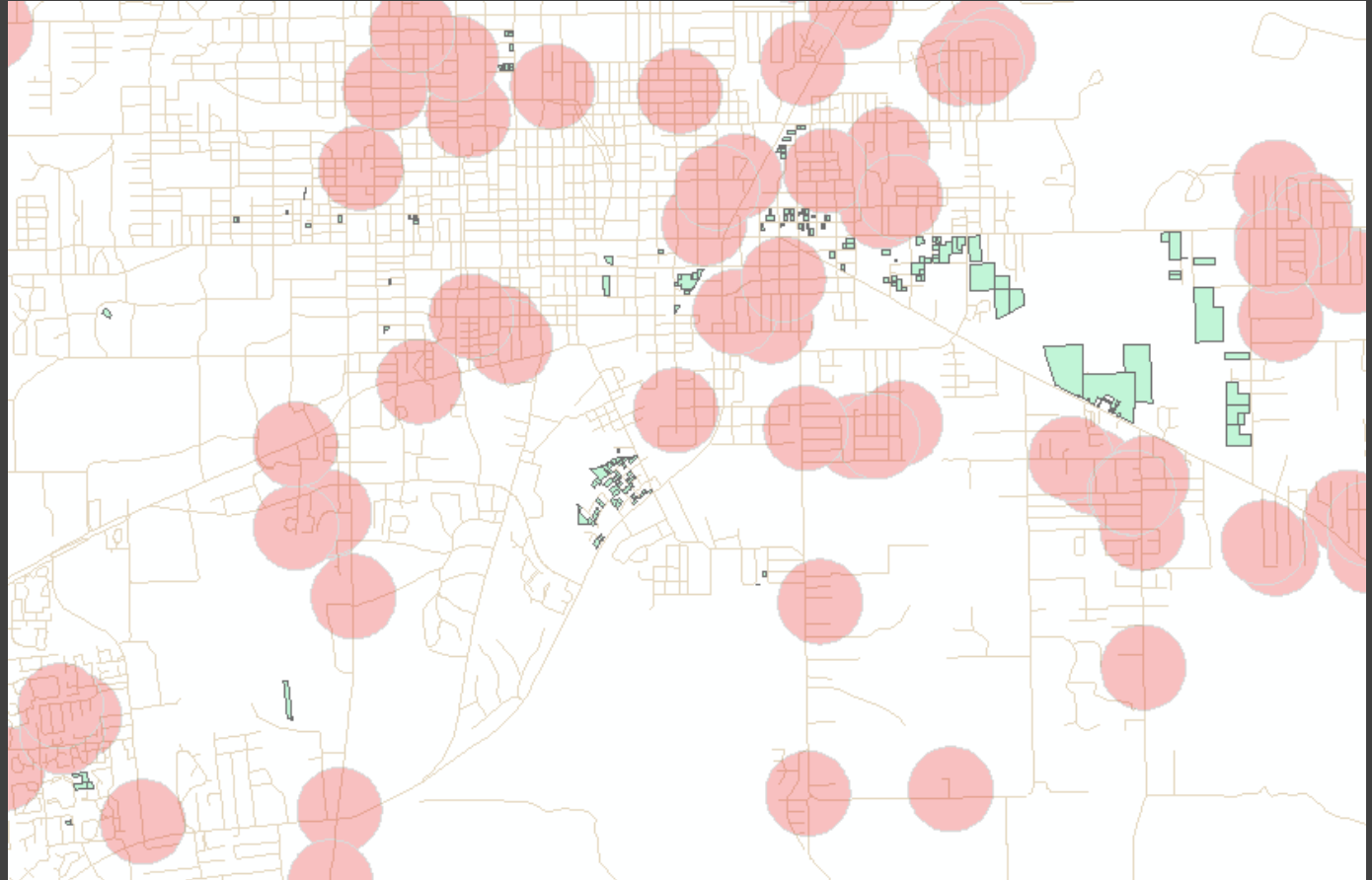

185 Parcels Left

Step 10

- Select parcels between 1-2 acres

Open attribute
table ->
Organized by
acre size ->
Physically
selected parcels

Export
data/create layer

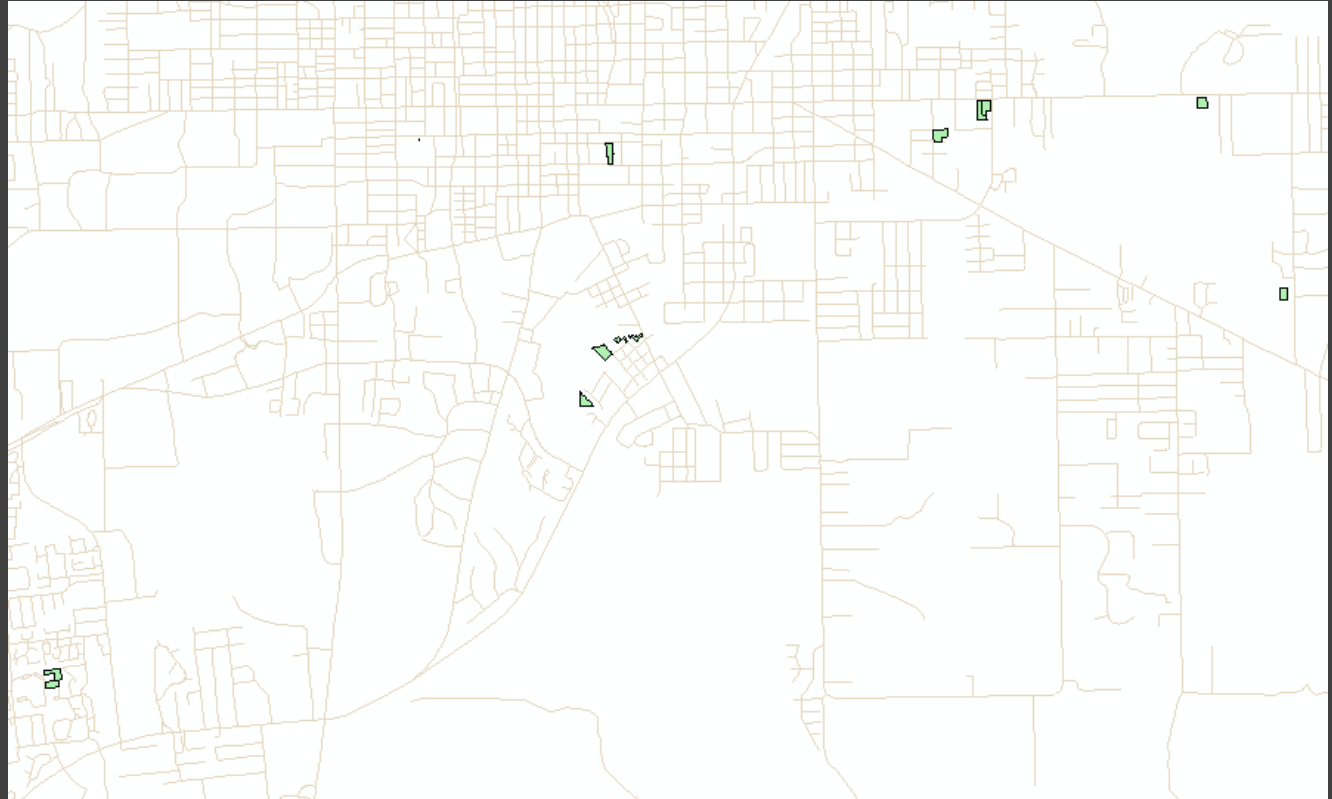

12 Parcels Left

Step 11

- Choose 3 parcels

Used measuring tool to choose three parcels at least 2.5 miles away from each other

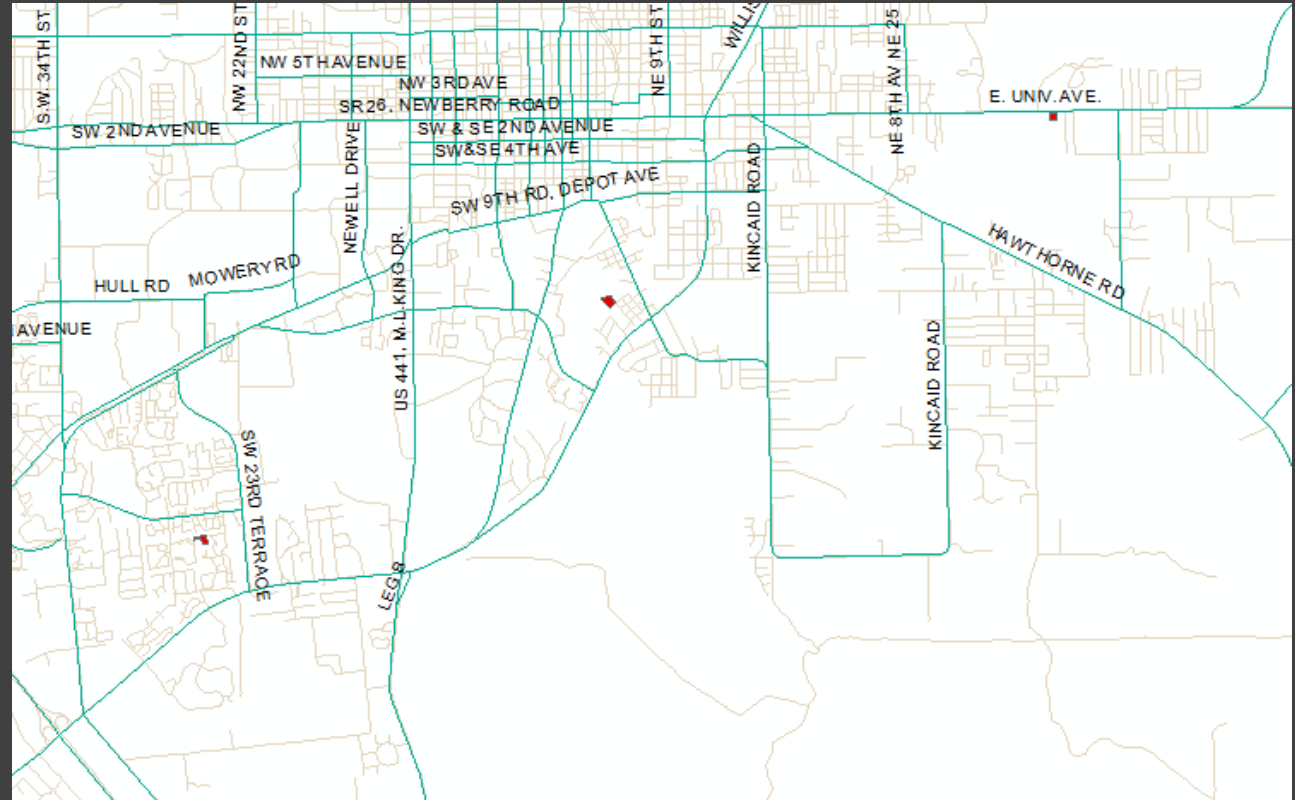

3 Final Parcels

Parcel 3

- 3643 E University Ave, Gainesville, FL. 32641

East Center



Conclusion

- All centers will be located in impoverished areas.
- All centers will be located within 1 mile of a school and within 1/2 mile of the bus stop network to allow easier access.
- To help protect children, the locations are spaced at least 1000 feet from any sex offenders.
- The centers are at least 2.5 miles from one another so that residents in many locations may benefit.
- The Downtown Center is located next to St. Francis House (around 0.9 miles).
- The community centers will provide essential services for Alachua County's poorest citizens in need.